

MATERIAL: STAINLESS STEEL 440C, HARDENED TO Rc 58 MIN

REV	ECO NO.	ECO TITLE	DATE
---	-----	-----	--/--/--

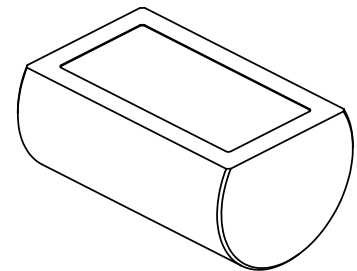
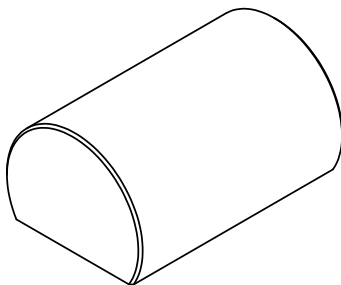
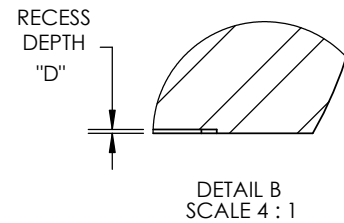
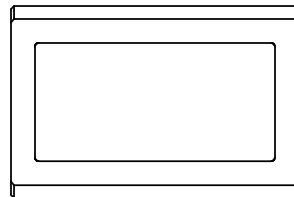
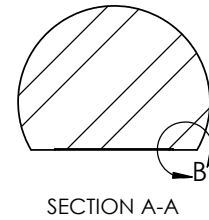
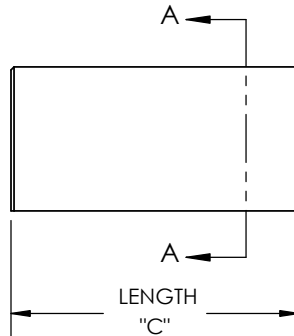
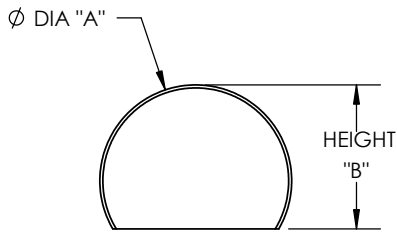

PART NUMBER	DIAMETER "A"	HEIGHT "B"	LENGTH "C"	RECESS DEPTH "D"
250-TCR	0.250 ± .0001	0.167 ± .002	1.500	0.005
312-TCR	0.3125 ± .0001	0.208 ± .002	1.500	0.005
375-TCR	0.375 ± .0001	0.250 ± .002	1.500	0.005
500-TCR	0.500 ± .0001	0.334 ± .002	1.500	0.005
750-TCR	0.750 ± .0001	0.500 ± .002	1.500	0.005
100-TCR	1.000 ± .0001	0.750 ± .002	1.500	0.005

<p>PROPRIETARY INFORMATION</p> <p>THE INFORMATION CONTAINED IN THIS DRAWING IS THE SOLE PROPERTY OF MICRO SURFACE ENGR. INC. AND IS FURNISHED FOR INFORMATIONAL PURPOSES ONLY.</p> <p>© 2006 MICRO SURFACE ENGR. INC.</p>	<p>UNLESS OTHERWISE SPECIFIED:</p> <p>DIMENSIONS ARE IN INCHES</p> <p>TOLERANCES: ANGULAR: 1° TWO PLACE DECIMAL ±.01 THREE PLACE DECIMAL ±.005</p> <p>INTERPRET GEOMETRIC TOLERANCING PER: ANSI Y14.5</p>	<p>Bal-tecTM 1550 E. SLAUSON AVE LOS ANGELES, CA 90011</p>	<p>TITLE TRUNCATED & RECESSED CYLINDER</p>		<p>NUMBER SEE TABLE</p>	<p>REV 01</p>	
	<p>ENGINEER GENE GLEASON</p>		<p>DWN BY RJV</p>	<p>DATE DRAWN 12/02/06</p>	<p>SIZE A</p>	<p>SCALE 1:1</p>	<p>PAGE 1 OF 1</p>